Chester County Camera Club
a community of photographers

2026
YEAR END REVIEW

MEMBERS FORUMS
Anette Karlsson

- Tom Weishaar – Sports Photography
- Morning Coffee in the Style of…
- Everyone Edit
- Rob Porter – Gilded Photos on Glass
- Svenne Juul – Video Editing App
- Ralph Nigro – Preserving Your Analog Legacy

GUEST SPEAKERS

Stephanie Vacek, VP

- Sports Photography - Ron Wyatt
- What Judges Look For in Competitions– Richard Lewis
- Every Picture Tells a Story – Ted Goldman
- Bad Weather Photography - Arik Gorban
- The Joy of Travel Photography - Don Toothaker
- The Awe of Capturing Architecture – Dutch Bagley
- Create Compelling Pictures of People – Ray Schneider
- Through the Lens of Love – John Barclay

News & Presentations / Club Presentations & Events / 25-26 Club Yr / Outside Speakers

Technical & Creative Exchange

Ralph Nigro

- Shooting Fast Moving Objects
- Macro Photography
- Lenses
- Light: Metering, histograms....
- Color and White Balance
- Picking a Camera
- Composing for Impact
- Panoramas

News & Presentations / Club Presentations & Events / 25-26 Club Yr / Technical & Creative

COMPETITIONS
DENISE MOLZAHN

Themes:

- Local Landscapes
- Panning Perfection
- Abstract Textures
- Bokeh Bliss
- Perspective Illusions
- High Speed Hijinks
- Creative Lens Distortion
- Environmental Portraits

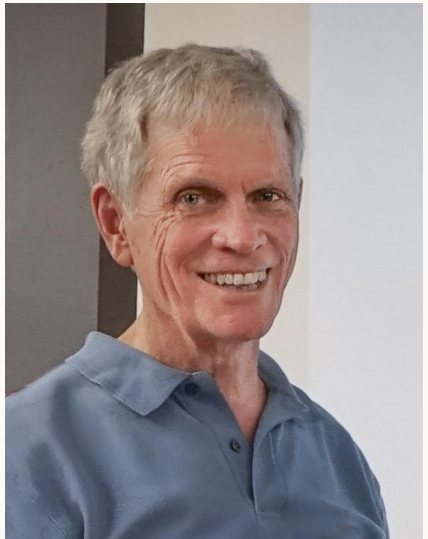

OUTINGS

JIM WILSON & HOWARD SUNDWALL

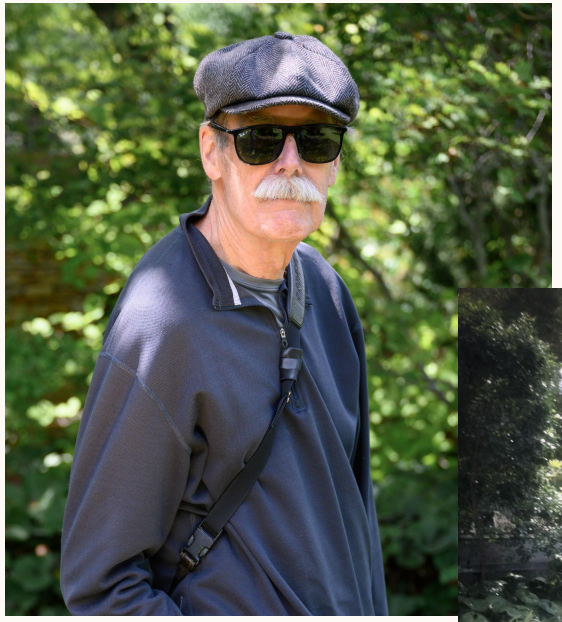

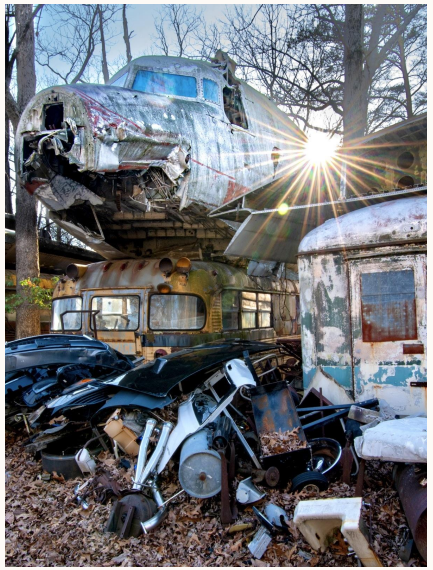

75% of the new members polled:

Outings was one of the top reasons for joining the club

WORKSHOPS

Wayne Dixon

They're back!!!!

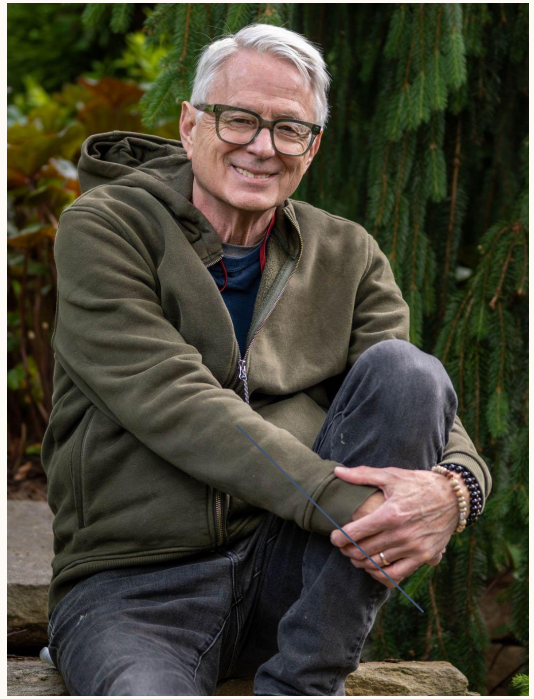

- One Thing
- Still Life
- Critique: Getting Supporting Feedback
- Natural Light Portraits

NEWSLETTERS

BETSY WILSON / CAROL DEGUISEPPI

Chester County Camera Club

a community of photographers

February 2025 Newsletter

CCCC Descends upon the State Capitol

What are these crazy ph
Well, the ones on top co
magnificent dome and t
probably hoping they do

One thing is for sure: th
to Betsy Wilson creating
made a different pano in
getting ready for the ne
sparked an idea for Bets
and get everything and

Outings are a great way
and learn from each oth
happens when a group o
cameras get together. A
CCCC members love to
techniques with each ot

We have some fun and e
where you can meet oth
your passion and maybe
photography. There will
street, portraits, macro,
There's bound to be a se
who will be happy to he
listed later in the newsle
schedule page of our we

We hope to see you on a
meantime, have fun, try
on shooting!!

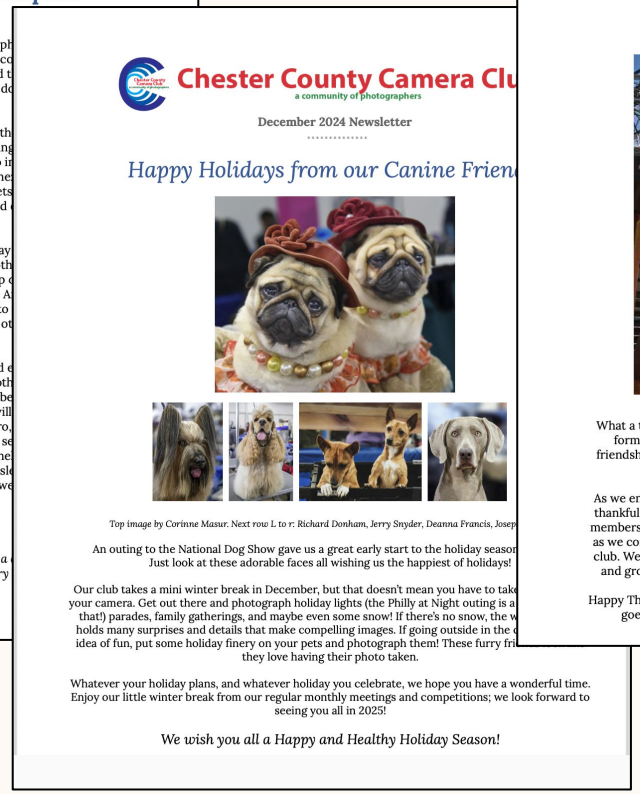

Chester County Camera Clu

a community of photographers

December 2024 Newsletter

Happy Holidays from our Canine Frien

Top image by Corinne Masur. Next row L to r: Richard Donham, Jerry Snyder, Deanna Francis, Josep

An outing to the National Dog Show gave us a great early start to the holiday season
Just look at these adorable faces all wishing us the happiest of holidays!

Our club takes a mini winter break in December, but that doesn't mean you have to take
your camera. Get out there and photograph holiday lights (the Philly at Night outing is a
that!) parades, family gatherings, and maybe even some snow! If there's no snow, the w
holds many surprises and details that make compelling images. If going outside in the c
idea of fun, put some holiday finery on your pets and photograph them! These furry fri
they love having their photo taken.

Whatever your holiday plans, and whatever holiday you celebrate, we hope you have a wonderful time.
Enjoy our little winter break from our regular monthly meetings and competitions; we look forward to
seeing you all in 2025!

We wish you all a Happy and Healthy Holiday Season!

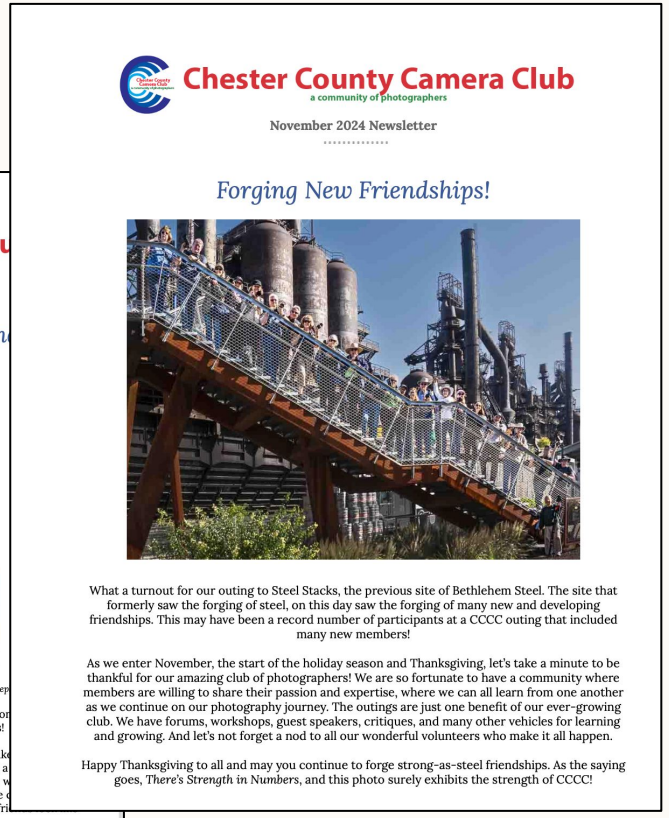

Chester County Camera Club

a community of photographers

November 2024 Newsletter

Forging New Friendships!

What a turnout for our outing to Steel Stacks, the previous site of Bethlehem Steel. The site that formerly saw the forging of steel, on this day saw the forging of many new and developing friendships. This may have been a record number of participants at a CCCC outing that included many new members!

As we enter November, the start of the holiday season and Thanksgiving, let's take a minute to be thankful for our amazing club of photographers! We are so fortunate to have a community where members are willing to share their passion and expertise, where we can all learn from one another as we continue on our photography journey. The outings are just one benefit of our ever-growing club. We have forums, workshops, guest speakers, critiques, and many other vehicles for learning and growing. And let's not forget a nod to all our wonderful volunteers who make it all happen.

Happy Thanksgiving to all and may you continue to forge strong-as-steel friendships. As the saying goes, *There's Strength in Numbers*, and this photo surely exhibits the strength of CCCC!

MEMBERSHIP
Joanne Donato

SECRETARY
Peggy Kane

TREASURER
Helen Wagner

CRITIQUE GROUPS
JIM SAMANEN & SVENNE JUUL

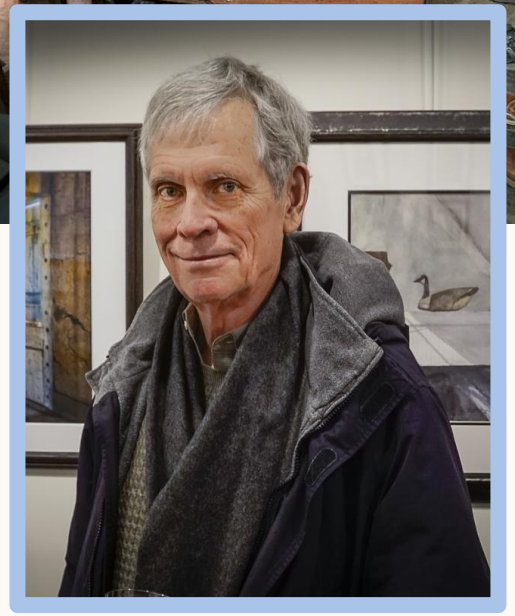

POST PROCESSING
BUZZ MOSSHOLDER

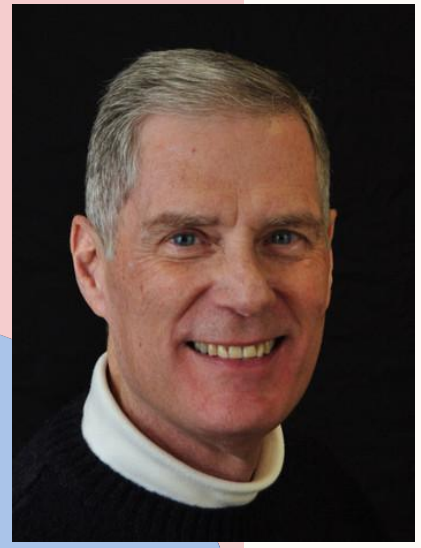

2025 SUMMER CHALLENGE

Melt

Golden Hour

Lee Ann Embrey & Mayra Talunas

NEW MEMBERS

- 35 new members since August
- How did they find us?
  - 50% Internet
  - 38% Friend

- 63% have 7+ years of photography experience
- ⅓ are also in another club
- Top reasons for joining

  1 - Meet others with common interests

  2 - Attend outings

  3 - Learn (more) about photography

New Member Feedback

Themes:

- Membership is welcoming, friendly & active
- Members are supportive, encouraging, & willing to share
- Like the outings (variety & amount)
- Provide plenty of resources & opportunities to learn
- Appreciate all the vehicles of communication
- Photography has improved thanks to the club
- Suggestions will be passed to Steering Committee